

JOB CONTACT: DINO PAULETTO (805)895-3518
 CUSTOMER: BILL HURST 805-886-1850 ROMALDO WATER CO
 SEE PAGE 2 FOR MORE CUSTOMER DECALS
 NOTES:
 ● NEW 200A 120/240V 3PH 4W COMM PANEL ON BACKBOARD
 ● PANEL FEEDS A WELL SYSTEM
 ● EASEMENT REQUIRED
 ● 1256359E LOCATED AT N 34° 30' 8.10" W 119° 49' 6.51"

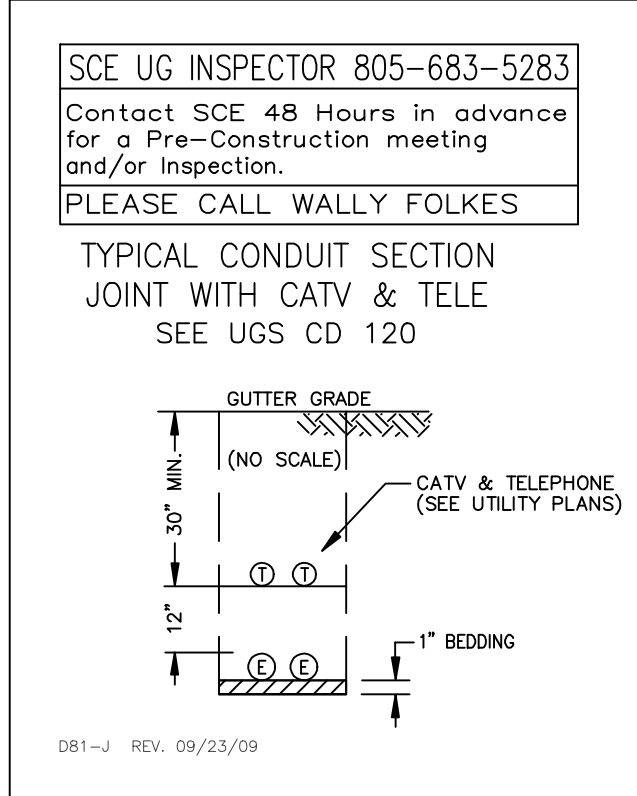

PROJECT REQUIREMENTS (Y/N)

EDISON EASEMENT REQUIRED	<input checked="" type="checkbox"/>
PWRD 88 REQUIRED	<input type="checkbox"/>
UG CIVIL ONLY WORK ORDER	<input type="checkbox"/>
PERMIT REQUIRED	<input type="checkbox"/>
PERMIT TYPE: _____	
OUTAGE REQUIRED	<input type="checkbox"/>
OUTAGE DATE: _____ TIME: _____	
TRAFFIC CONTROL REQUIRED	<input type="checkbox"/>
PED. TRAFFIC CONTROL REQ'D	<input type="checkbox"/>
CONVEYANCE LETTER REQ'D	<input type="checkbox"/>
ENVIRONMENTAL CLEARANCE REQ'D	<input type="checkbox"/>
CSD 140 (TLM) REQ'D	<input type="checkbox"/>

T.L.M. DATA: 1217171E

SIZE	KVA	CUST	% LOAD
EXIST. 40	47.4	4	118.4%
PROP. 40	48.4	4	121.0%

VOLTAGE DROP: 1.72
 FLICKER FACTOR: _____
 PRI. CIRCUIT: CACHUMA 16KV

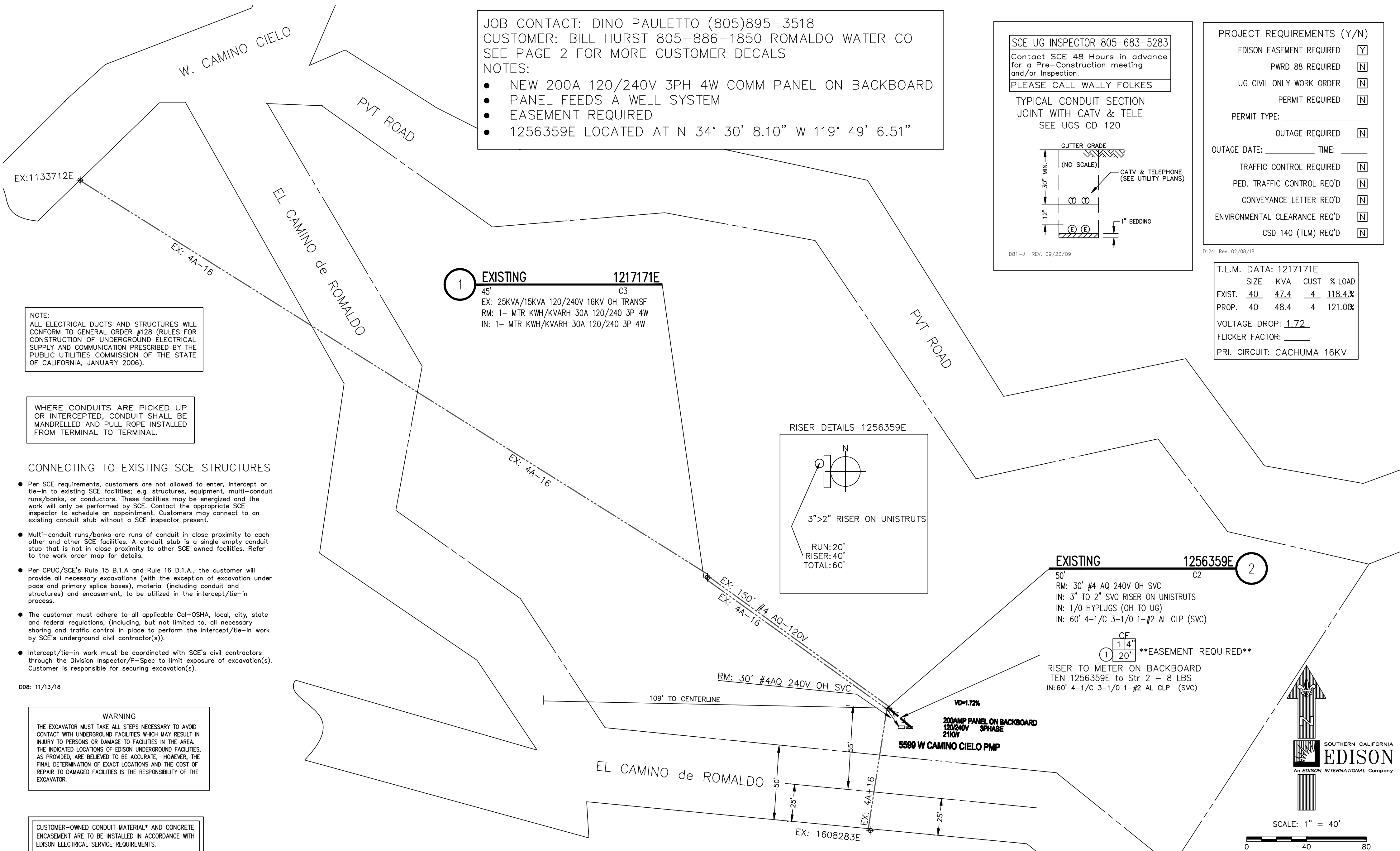

NOTE:
 ALL ELECTRICAL DUCTS AND STRUCTURES WILL CONFORM TO GENERAL ORDER #128 (RULES FOR CONSTRUCTION OF UNDERGROUND ELECTRICAL SUPPLY AND COMMUNICATION PRESCRIBED BY THE PUBLIC UTILITIES COMMISSION OF THE STATE OF CALIFORNIA, JANUARY 2006).

WHERE CONDUITS ARE PICKED UP OR INTERCEPTED, CONDUIT SHALL BE MANDRELLED AND PULL ROPE INSTALLED FROM TERMINAL TO TERMINAL.

CONNECTING TO EXISTING SCE STRUCTURES

- Per SCE requirements, customers are not allowed to enter, intercept or tie-in to existing SCE facilities; e.g. structures, equipment, multi-conduit runs/banks, or conductors. These facilities may be energized and the work will only be performed by SCE. Contact the appropriate SCE inspector to schedule an appointment. Customers may connect to an existing conduit stub without a SCE inspector present.
- Multi-conduit runs/banks are runs of conduit in close proximity to each other and other SCE facilities. A conduit stub is a single empty conduit stub that is not in close proximity to other SCE owned facilities. Refer to the work order map for details.
- Per CPUC/SCE's Rule 15 B.1.A and Rule 16 D.1.A., the customer will provide all necessary excavations (with the exception of excavation under pads and primary splice boxes), material (including conduit and structures) and encasement, to be utilized in the intercept/tie-in process.
- The customer must adhere to all applicable Cal-OSHA, local, city, state and federal regulations, (including, but not limited to, all necessary shoring and traffic control in place to perform the intercept/tie-in work by SCE's underground civil contractor(s)).
- Intercept/tie-in work must be coordinated with SCE's civil contractors through the Division Inspector/P-Spec to limit exposure of excavation(s). Customer is responsible for securing excavation(s).

D08: 11/13/18

WARNING
 THE EXCAVATOR MUST TAKE ALL STEPS NECESSARY TO AVOID CONTACT WITH UNDERGROUND FACILITIES WHICH MAY RESULT IN INJURY TO PERSONS OR DAMAGE TO FACILITIES IN THE AREA. THE INDICATED LOCATIONS OF EDISON UNDERGROUND FACILITIES, AS PROVIDED, ARE BELIEVED TO BE ACCURATE. HOWEVER, THE FINAL DETERMINATION OF EXACT LOCATIONS AND THE COST OF REPAIR TO DAMAGED FACILITIES IS THE RESPONSIBILITY OF THE EXCAVATOR.

CUSTOMER-OWNED CONDUIT MATERIAL* AND CONCRETE ENCASUREMENT ARE TO BE INSTALLED IN ACCORDANCE WITH EDISON ELECTRICAL SERVICE REQUIREMENTS.
 *SUBJECT TO APPROVAL BY LOCAL INSPECTION AUTHORITIES

D14: Rev. 01/85

UNDERGROUND SERVICE ALERT
 Contact USA
 Dial 811 or 800-422-4133
 www.digalert.org/contact
 For Underground Locating
 Two Working Days Before You Dig

D16: Rev. 05/28/20

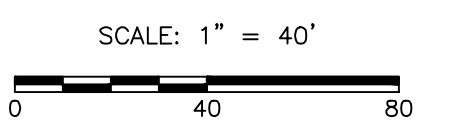

FINAL DESIGN
 APPROVED FOR CONSTRUCTION

DISTRICT 49 - SANTA BARBARA	PROJ. MGR. PHONE	PLANNER KEEGAN MAHONEY PHONE 805-683-5201	DESIGNER OLIVERA	ASSOC DESIGN			
PROJECT NO. 1922352	SERVICE REQUEST 2823482	MSR NO. 8523166	PRODUCT-1 1734270-METER & SERVICE CHANGE	ASSOC DESIGN			
CIRCUIT / VOLTAGE CACHUMA 16KV	THOMAS GUIDE 9664 E6	PRODUCT-2	ASSOC DESIGN				
SUB / PG NO. VEGAS SUB	CIRCUIT CODE	PRODUCT-3	ASSOC DESIGN				
INVENTORY MAP 24-51B-5	J.P.A. NO.	PROPOSED CONSTRUCTION (LOCATION) M&S (CHANGE) OH TO UG (COMM) 5599 W CAMINO CIELO PMP SANTA BARBARA, CA 93105					
08/12/20	REYNADO	MAHONEY	OLIVERA	75239			
TYPE	DATE	APPROVED BY	CHECKED BY	DRAWN BY	PAX #	SHEET	DESIGN/DRWG NO.
						1 of 2	1304854_0.01

Southern California Edison Company

